GEC Faculty Outreach Team

GEC_Faculty Outreach Team

What we have achieved in 2022

- ✓ 80 New Professors
- ✓ 132 Programs Delivered by New Professors
- ✓ On site & Online

Recommendation Welcomed

- ✓ We are more than happy to pay you the referral fee!!

Research and Project-based Learning

Computer Science & AI

Business & Finance

Science & Engineering

Liberal Arts & Social Science

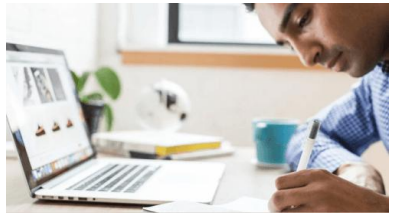

IPQ

International Competitions

Masterclasses and modules

- *Customized modules on wide ranging subjects taught by world's leading professors in the fields*

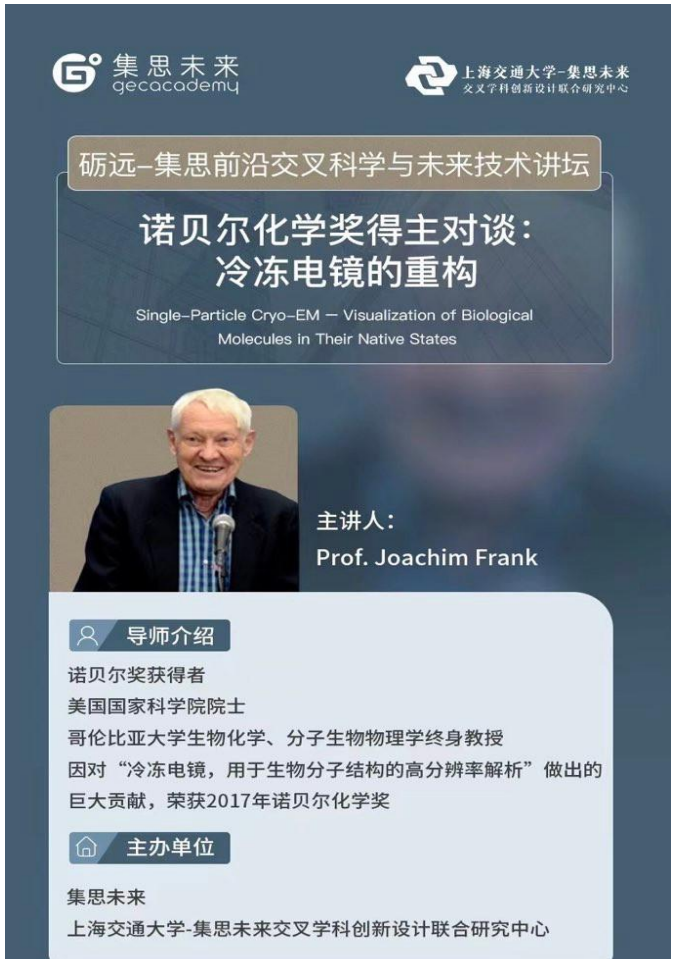

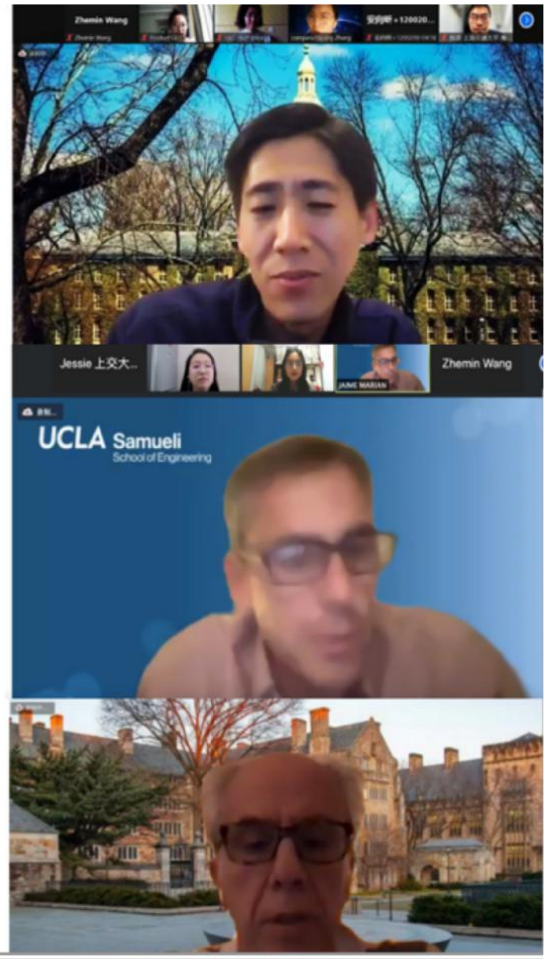

Study abroad and credit/certificate programmes

DEPARTMENT FOR CONTINUING EDUCATION

UNIVERSITY OF OXFORD

Teacher training and academic English

GIRTON COLLEGE CAMBRIDGE

Short term onsite classes on Computer Science, Economics, Business, etc.

Kellogg College University of Oxford

Short term onsite classes on Machine Learning, Economics, Engineering, etc.

Imperial College London CPD

Masterclasses for academic writing on STEAM subjects

COLUMBIA UNIVERSITY IN THE CITY OF NEW YORK

哥倫比亞大學中國教育研究中心

Center on Chinese Education

Teacher training,Education research and international competence

Research labs

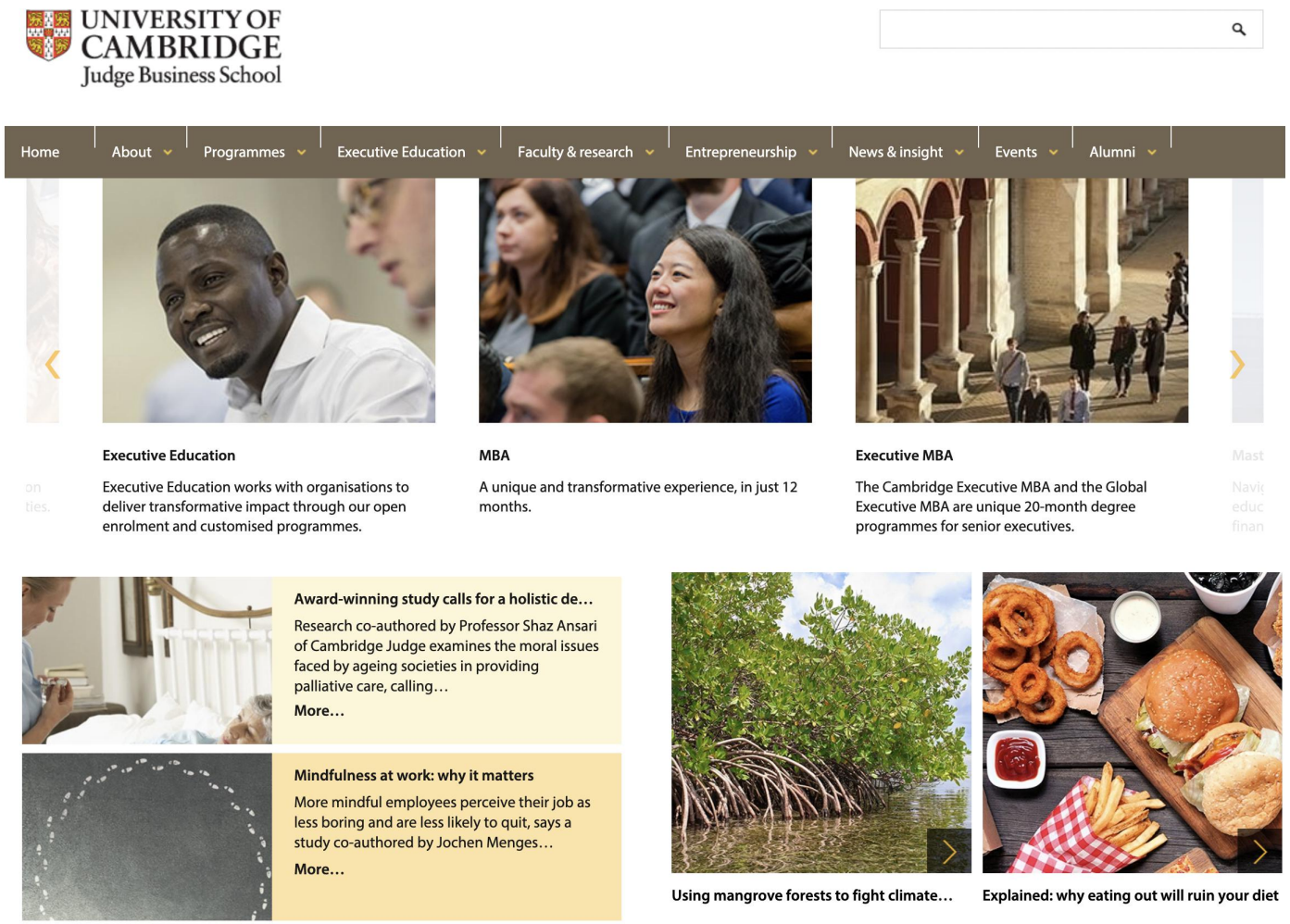

Collaborative Experimentation Initiative for OB Studies

seminars to Chinese PhD students and other students who are interested in academic research.
Target groups/audience/beneficiary: Students from GEC Academy Institute

Organization:

Signature: _____

Name: _____Sheng Yan_____ _____

Title: __Chief Executive Officer_____

Address: __Floor 7, Chaowai Soho Building D, Chaoyang District, Beijing, China

Dr. Yeun Joon Kim

Signature: _____

Name: __Dr. Yeun Joon Kim_____

Title: ___Associate Professor_____

Address: _Trumpington st. Cambridge, Cambridgeshire, UK. CB2 1AG.

Outstanding students selected by GEC Academy and its collaborating colleges and universities join business courses offered at Cambridge and relevant research every year

GEC_Faculty Outreach Team

Some support we could offer

- ✓ **Arrange more round table meetings to discuss the topics related to your current research.**
- ✓ **Promote your latest published book or other research findings to Chinese scholars.**
- ✓ **Recruit student volunteers if data collection is needed in your research.**
- ✓ **Cooperate with Chinese publishers to translate and publish your books in Chinese.**

Bring China better into the international fold of high class education.